

SECOND FLOOR PLAN

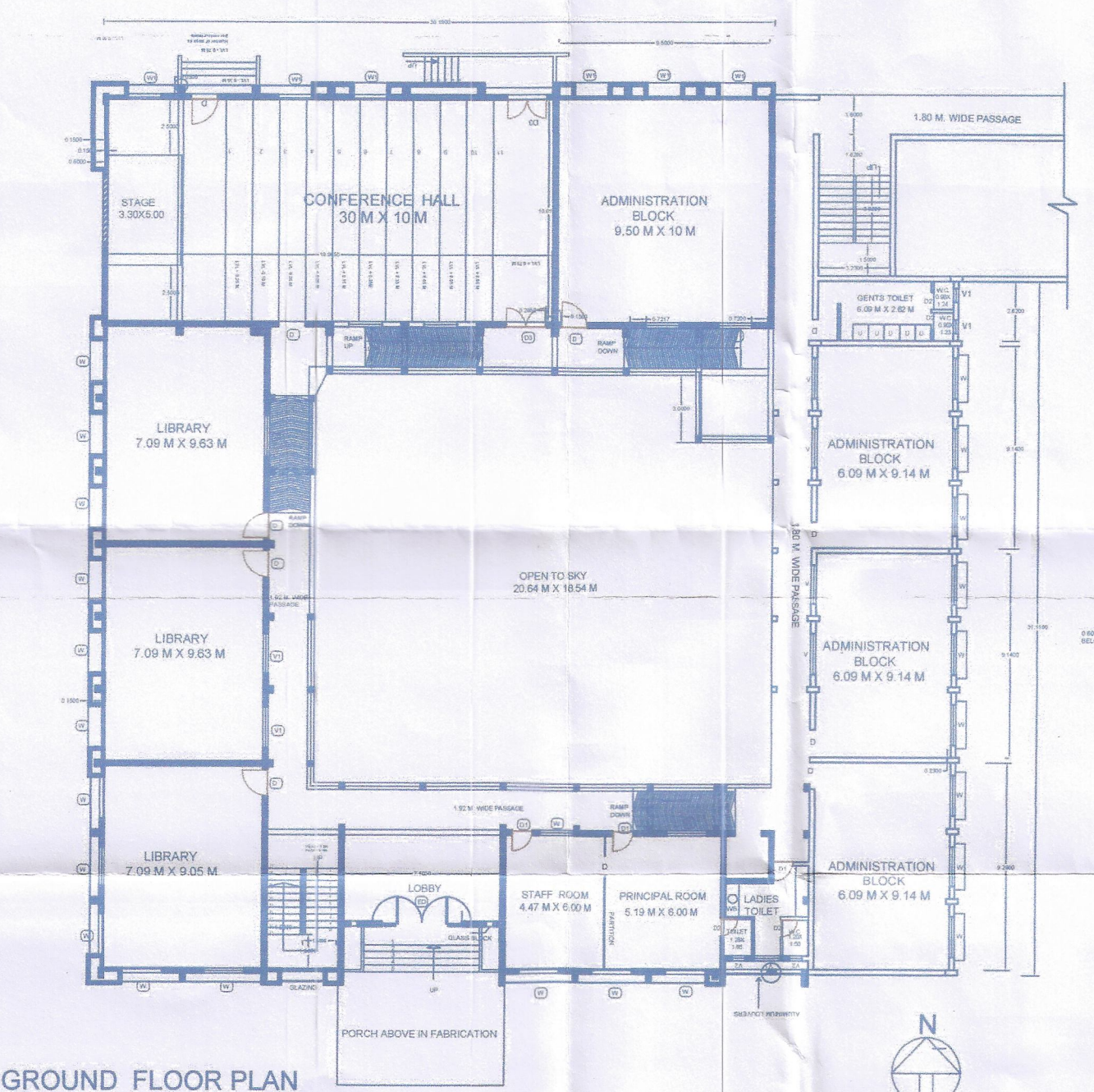

GROUND FLOOR PLAN

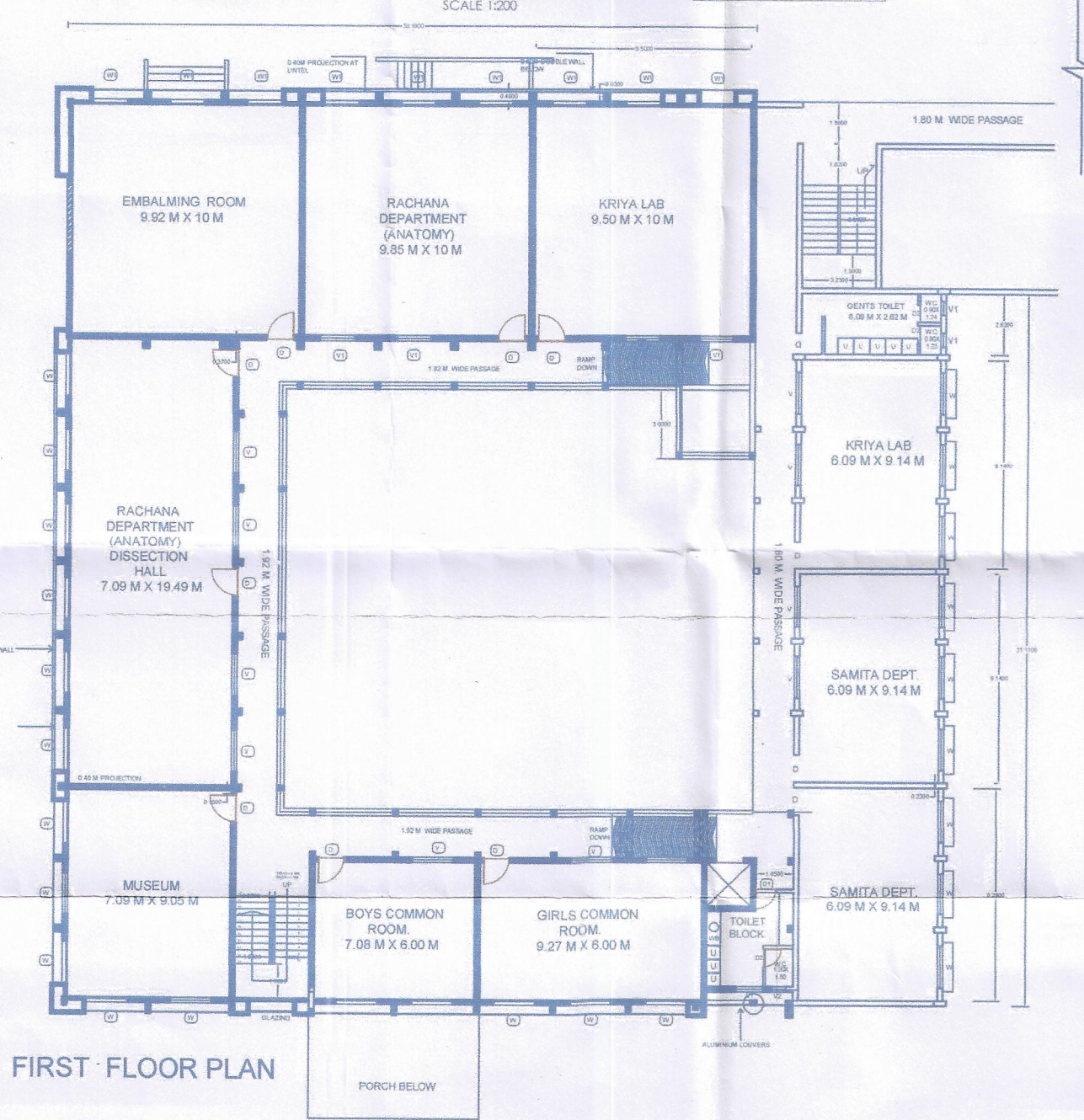

FIRST FLOOR PLAN

SEPTIC TANK & SOAK PIT DETAILS

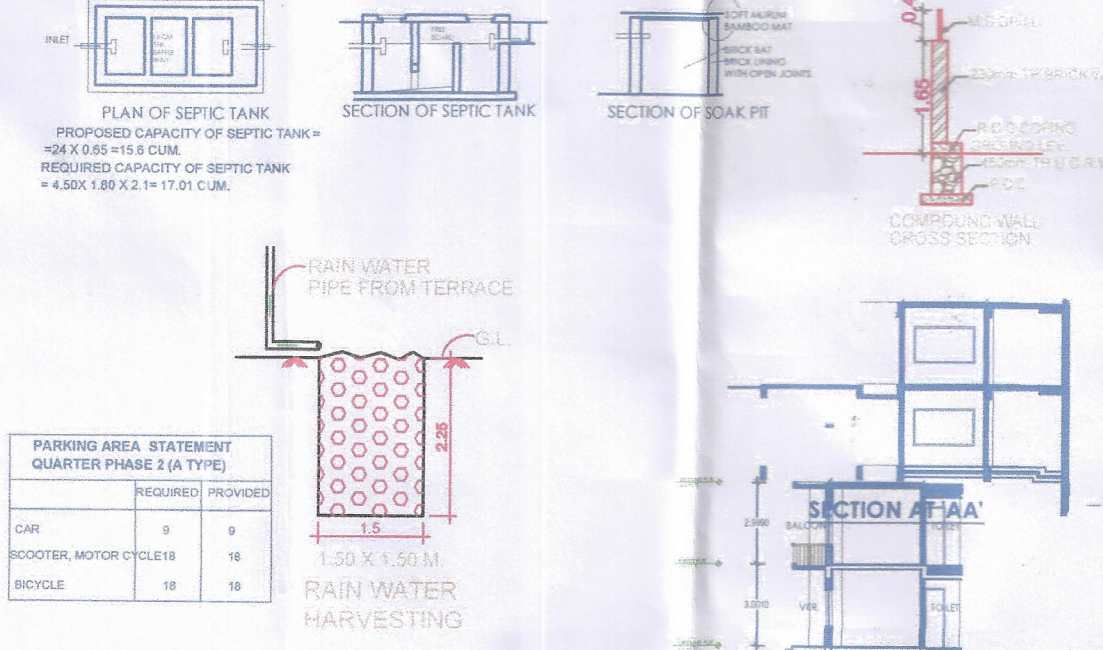

PARKING AREA STATEMENT
QUARTER PHASE 2 (A TYPE)

	REQUIRED	PROVIDED
CAR	9	9
SCOOTER, MOTOR CYCLE	16	16
BICYCLE	18	18

DOOR-WINDOW SCHEDULE

TYPE	SIZE	CILE	LINTEL	REMARKS
D1	750 X 2100	-	2100	WOODEN FLUSH DOOR
D2	150 X 2100	-	2100	WOODEN FLUSH DOOR
W	750 X 1350	750	2100	ALUMINIUM WINDOW
W1	1800 X 1350	750	2100	ALUMINIUM WINDOW
W	750 X 1200	900	2100	ALUMINIUM WINDOW

BUILT UP AREA STATEMENT

FLOOR	BUP AREA
GROUND FLOOR	1809.57 SQ.M
FIRST FLOOR	1809.57 SQ.M
SECOND FLOOR	1809.57 SQ.M
TOTAL	5428.71 SQ.M

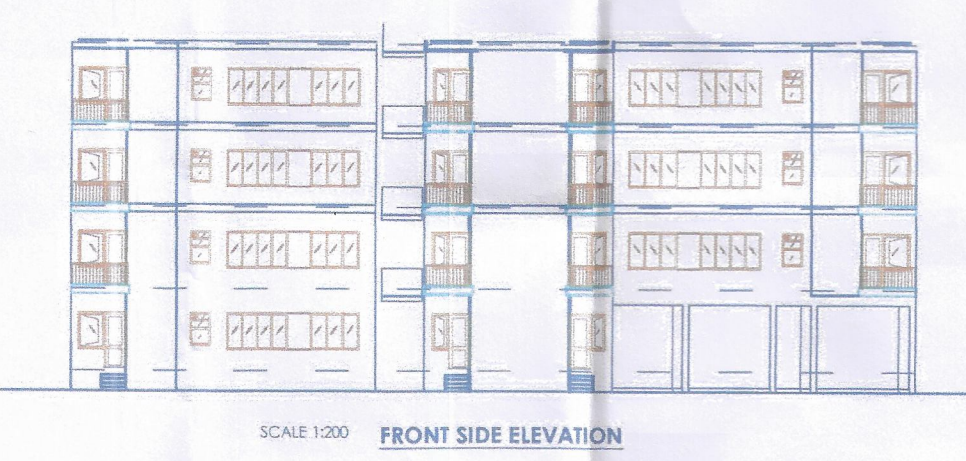

SCALE 1:200 FRONT SIDE ELEVATION

APPROVING AUTHORITY

Recommended for Approval for Ayurvedic college build
purpose only, As Amended in _____
subject to conditions mentioned in this office
Letter No. 2554-21 Date 9/10/20

[Signature]
ASSISTANT DIRECTOR OF TOWN PLANNING
AHMEDNAGAR

उपविभागीय अधिकारी
शिर्डी भाग शिर्डी यांचे कार्यालय
क्र.का.वि./बां/प/2/2/1/2020
शिर्डी, दिनांक 22/10/2020

अन्वये आदेशातील अटी व शर्तीस
अधिन राहण परवानगी देण्यात येत आहे

[Signature]
उपविभागीय अधिकारी
शिर्डी भाग शिर्डी



REGULARIZE OF EXISTING
PRAVARA RURAL AYURVEDIC COLLEGE LONI
IN G.NO.- 515
AT :- LONI, TAL:- RAHATA, DIST :- A. NAGAR
FOR :- MR. RAJENDRA E. VIKHE PATIL TRUSTEE &
SECRETARY OF PRAVARA MEDICAL TRUST

[Signature]
Dr. Rajendra E. Vikhe Patil
Chairman
Pravara Medical Trust
A/P. Loni (413736), Tal. Rahata
Dist. Ahmednagar (MS)
OWNER SIGNATURE



ARCH. SIGNATURE

AND
studio

Architecture And Designs Studio
masterplanning | architecture |
interiors | engineering | landscape

203, 2nd Floor Ansal Classique Tower J-Block, Rajouri Garden New Delhi-110028
E : architecturedesignstudio@gmail.com
Ph- 011-45520485



[Signature]
Registrar
Pravara Institute of Medical Sciences
(Deemed to be University)
Loni - 413736, Tal. Rahata
Dist. Ahmednagar (M.S. India)

