

राष्ट्रीय मूल्यांकन एवं प्रत्यायन परिषद

विश्वविद्यालय अनुदान आयोग का स्वायत्त संस्थान

NATIONAL ASSESSMENT AND ACCREDITATION COUNCIL

An Autonomous Institution of the University Grants Commission

Certificate of Accreditation

*The Executive Committee of the
National Assessment and Accreditation Council
on the recommendation of the duly appointed
Peer Team is pleased to declare the
Pravara Institute of Medical Sciences
(Deemed to be University u/s 3 of the UGC Act, 1956)
Boni, Tal. Rahata, Dist. Ahmednagar, Maharashtra as
Accredited
with CGPA of 3.17 on seven point scale
at A grade
valid up to March 27, 2022*

Date : March 28, 2017



D. Singh
Director

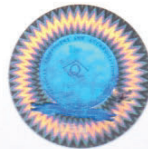



राष्ट्रीय मूल्यांकन एवं प्रत्यायन परिषद
विश्वविद्यालय अनुदान आयोग का स्वायत्त संस्थान
NATIONAL ASSESSMENT AND ACCREDITATION COUNCIL
An Autonomous Institution of the University Grants Commission

Quality Profile

Name of the Institution : Pravara Institute of Medical Sciences

Place : Loni, Tal. Rahata, Dist. Ahmednagar, Maharashtra

Criteria	Weightage (W_i)	Criterion-wise Weighted Grade Point (Cr WGP _i)	Criterion-wise Grade Point Averages (Cr WGP _i / W_i)
I. Curricular Aspects	150	450	3.00
II. Teaching-Learning and Evaluation	200	650	3.25
III. Research, Consultancy and Extension	250	790	3.16
IV. Infrastructure and Learning Resources	100	380	3.80
V. Student Support and Progression	100	300	3.00
VI. Governance, Leadership & Management	100	310	3.10
VII. Innovations and Best Practices	100	290	2.90
Total	$\sum_{i=1}^7 W_i = 1000$	$\sum_{i=1}^7 (Cr WGP_i) = 3170$	

$$\text{Institutional CGPA} = \frac{\sum_{i=1}^7 (Cr WGP_i)}{\sum_{i=1}^7 W_i} = \frac{3170}{1000} = \boxed{3.17}$$

Grade = A



Date : March 28, 2017

Director

- This certification is valid for a period of Five years with effect from March 28, 2017
- An institutional CGPA on seven point scale in the range of 3.76 - 4.00 denotes A⁺⁺ grade, 3.51 - 3.75 denotes A⁺ grade, 3.01 - 3.50 denotes A grade, 2.76 - 3.00 denotes B⁺⁺ grade, 2.51 - 2.75 denotes B⁺ grade, 2.01 - 2.50 denotes B grade, 1.51 - 2.00 denotes C grade
- Scores rounded off to the nearest integer